Peru pavilon

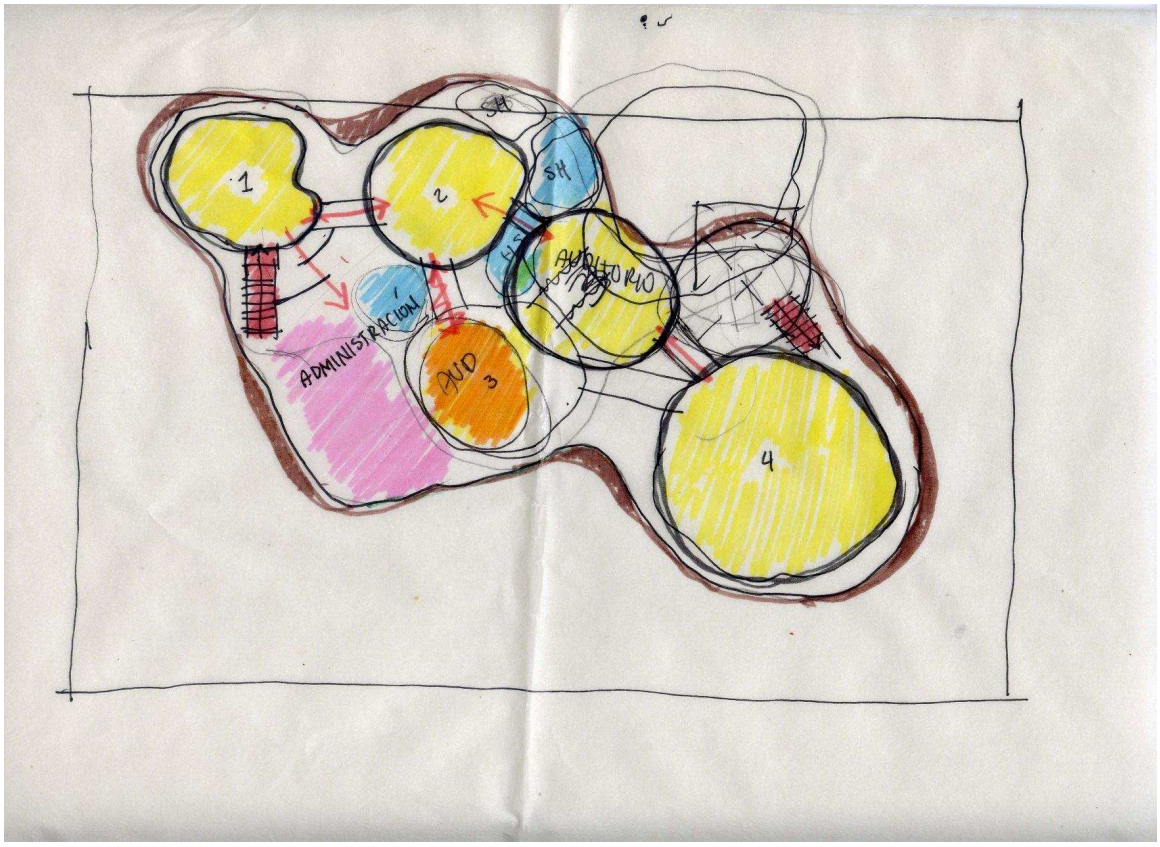

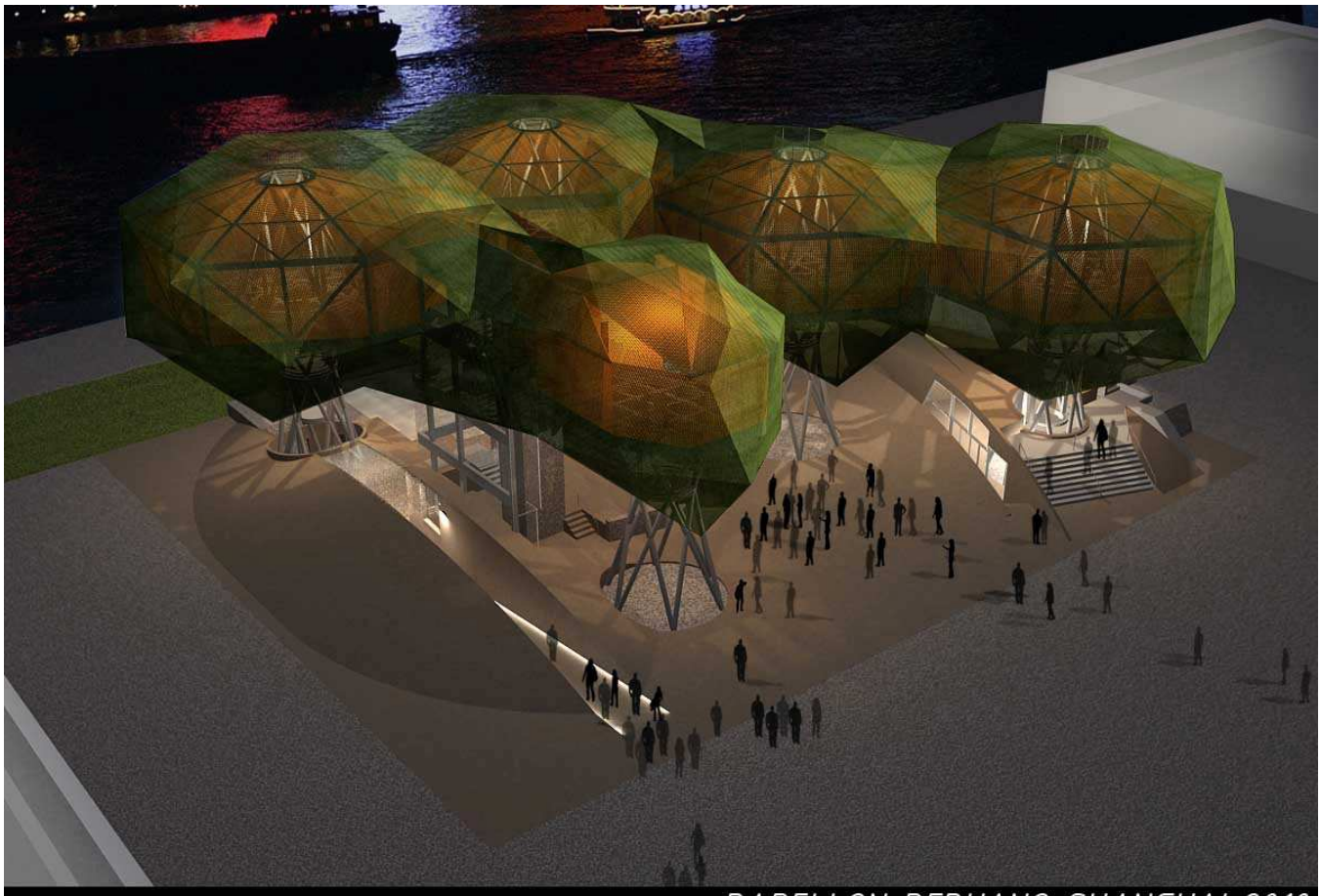

ARQ. GIANCARLO CARMELINO
ARQ. JOANNA IBARRA

PABELLON PERUANO SHANGHAI 2010
CALIFICATIVO TESIS: EXCELENCIA UNANIME
UNIVERSIDAD RICARDO PALMA 2007

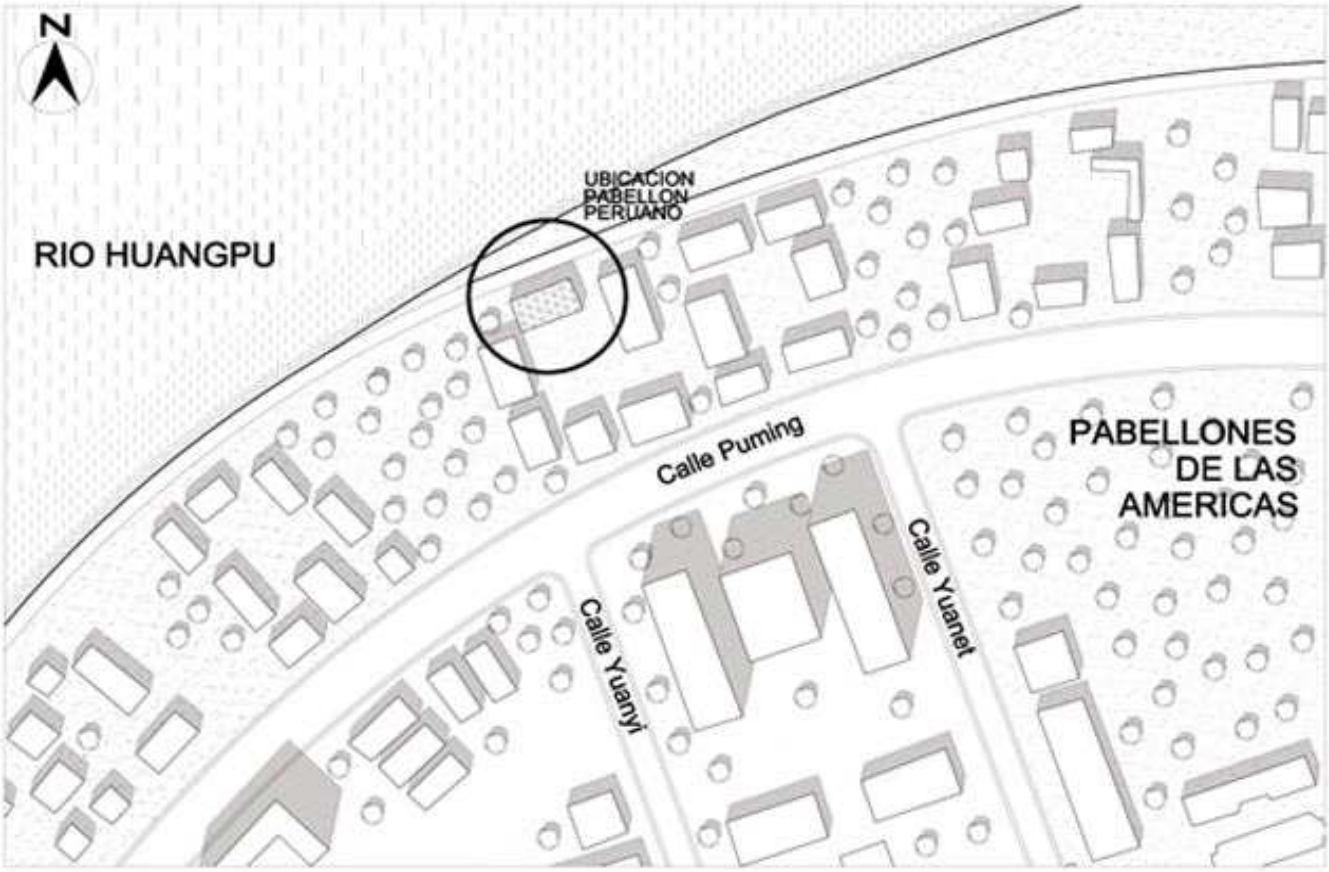
N
UBICACION
PABELLON
PERUANO
RIO HUANGPU
Calle Puming
PABELLONES
DE LAS
AMERICAS
Calle Yuanet
Calle Yuanyi

50
200
0
100

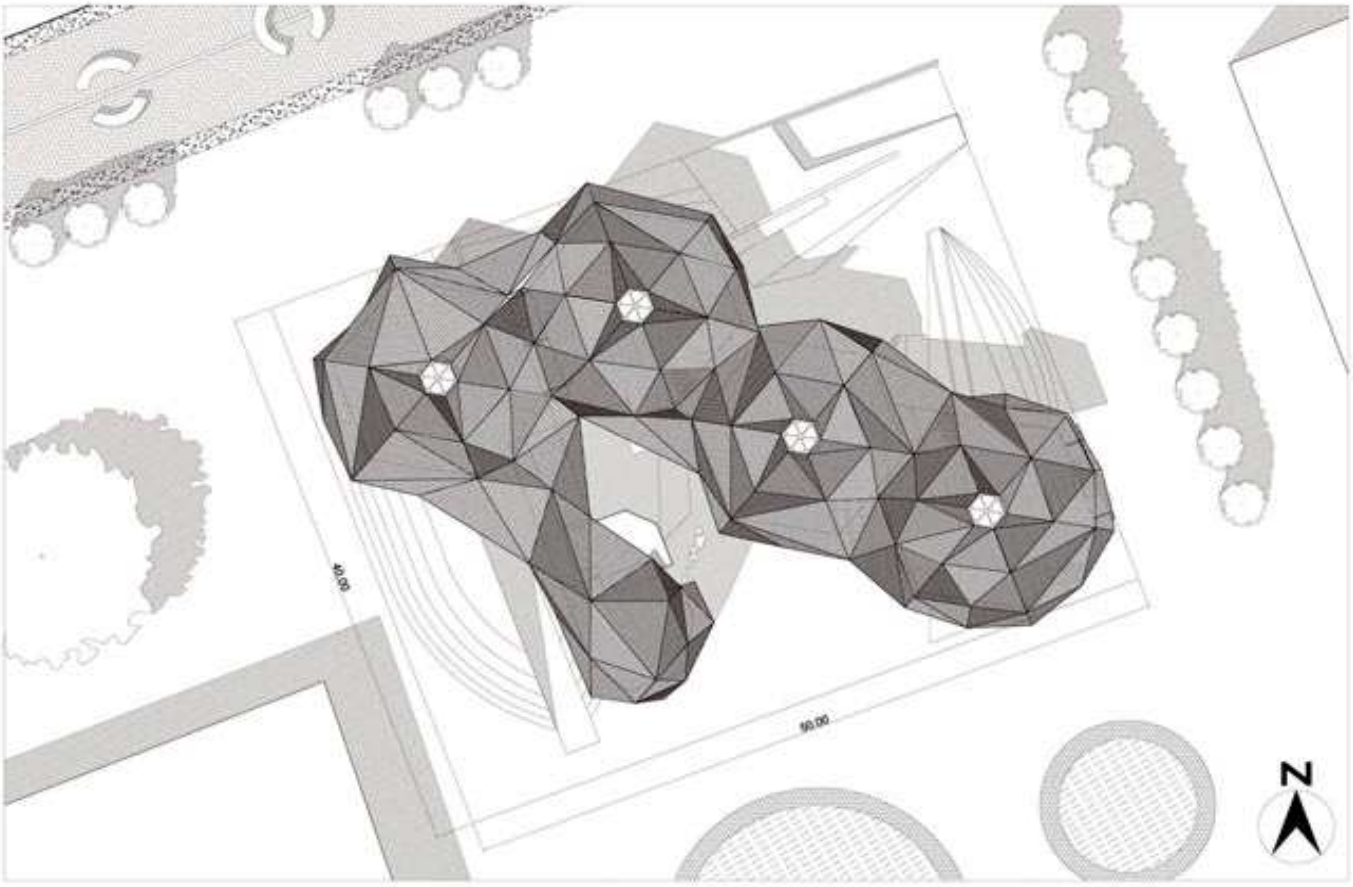
40.00
60.00
N

5
25
0
10
50

1.

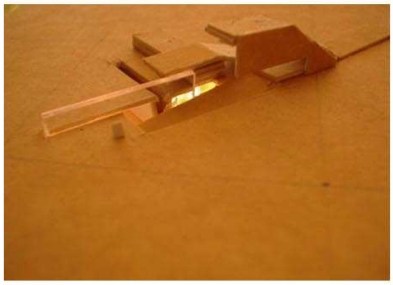

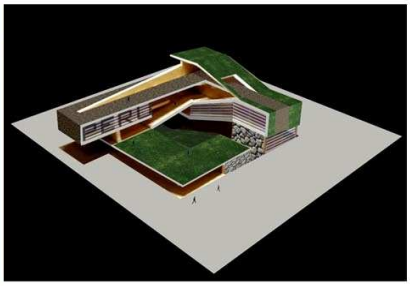

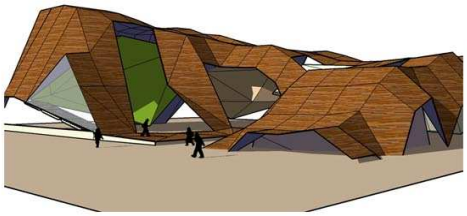

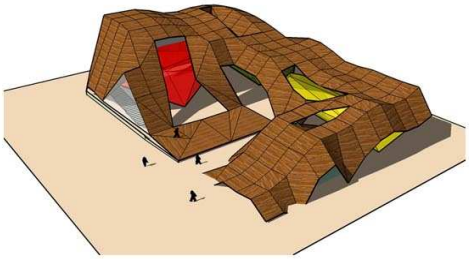

2.

3.

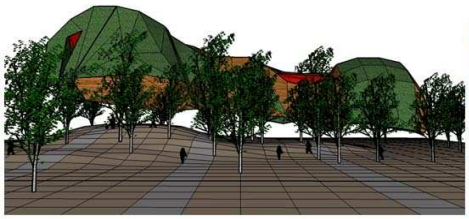

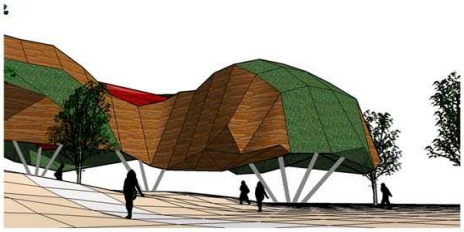

5.

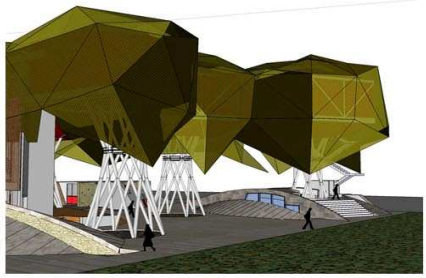

PABELLON PERUANO

Bach. Giancarlo Carmelino Hurtado / Bach. Joanna Ibarra Barack.

EXPO 2010

ARQ. GIANCARLO CARMELINO
ARQ. JOANNA IBARRA

PABELLON PERUANO SHANGHAI 2010
CALIFICATIVO TESIS: EXCELENCIA UNANIME
UNIVERSIDAD RICARDO PALMA 2007

ARQ. GIANCARLO CARMELINO
ARQ. JOANNA IBARRA

PABELLON PERUANO SHANGHAI 2010
CALIFICATIVO TESIS: EXCELENCIA UNANIME
UNIVERSIDAD RICARDO PALMA 2007

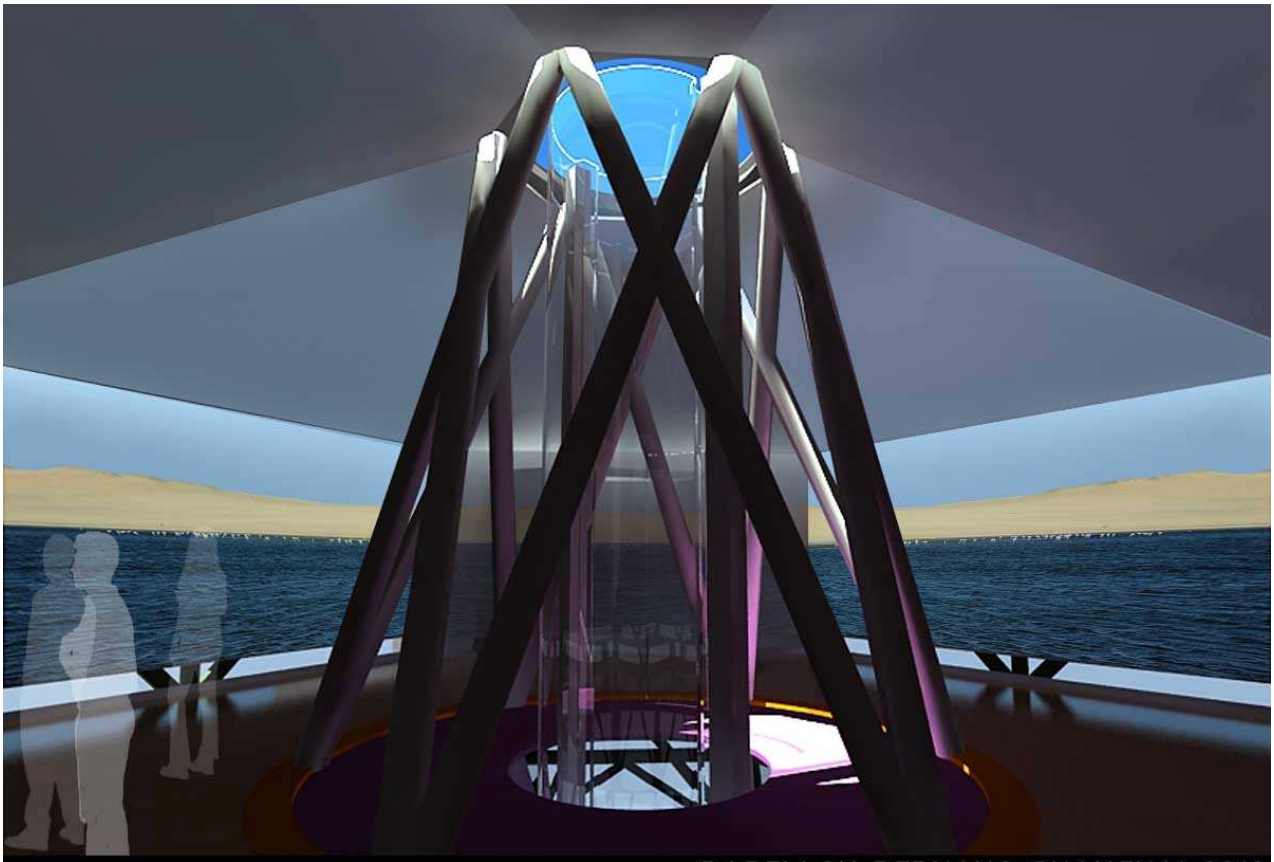

ARQ. GIANCARLO CARMELINO
ARQ. JOANNA IBARRA

PABELLON PERUANO SHANGHAI 2010
CALIFICATIVO TESIS: EXCELENCIA UNANIME
UNIVERSIDAD RICARDO PALMA 2007

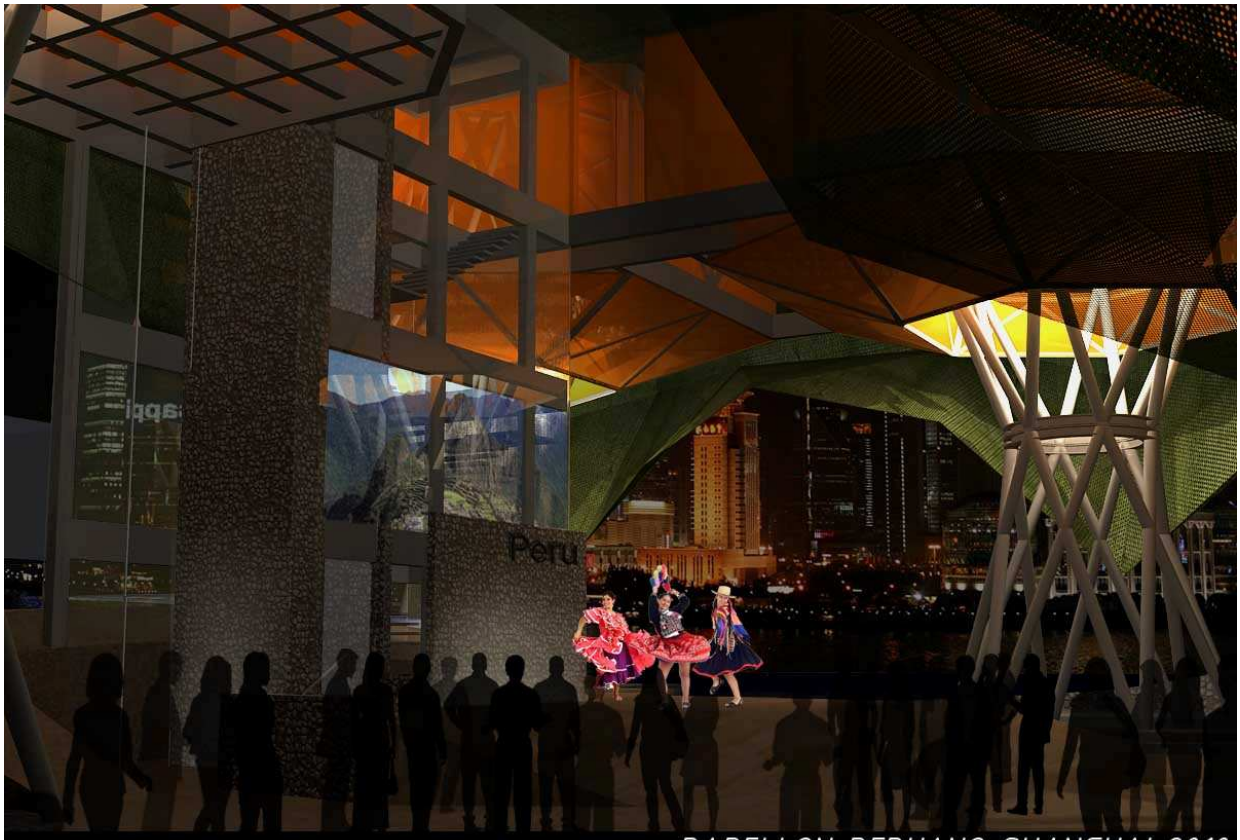

ARQ. GIANCARLO CARMELINO
ARQ. JOANNA IBARRA

PABELLON PERUANO SHANGHAI 2010
CALIFICATIVO TESIS: EXCELENCIA UNANIME
UNIVERSIDAD RICARDO PALMA 2007

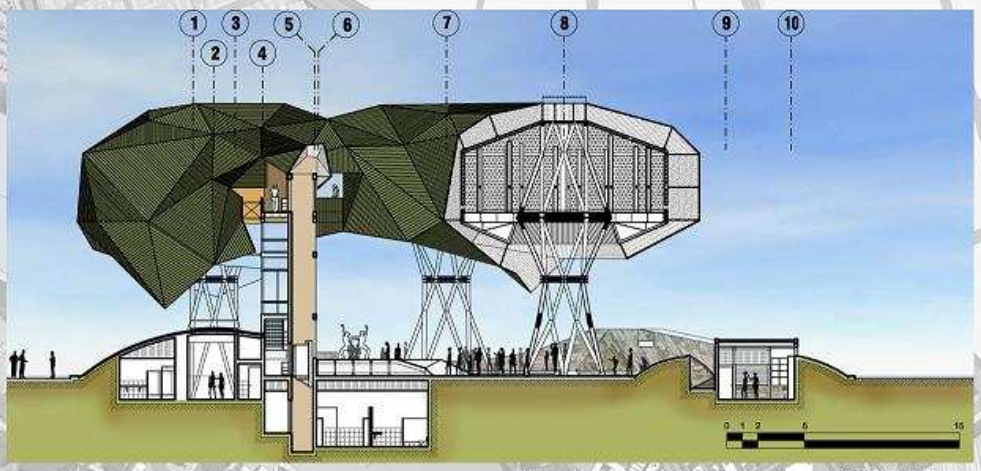

CORTE 4-4

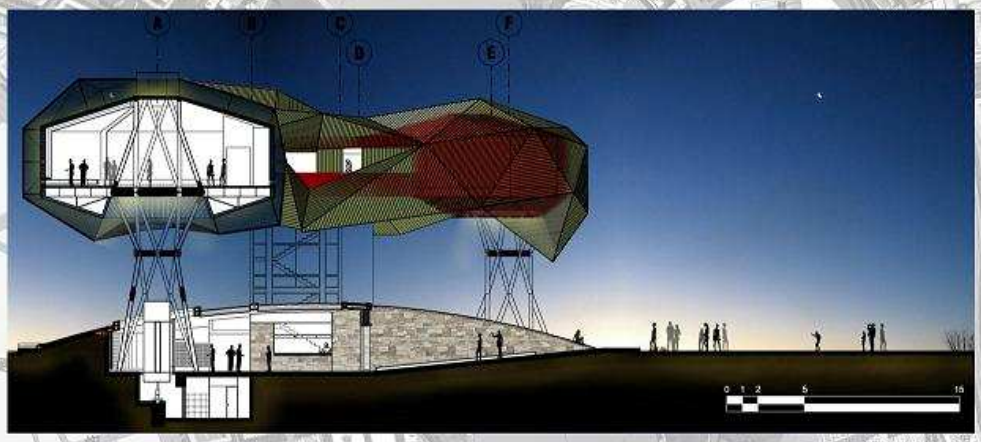

CORTE 1-1

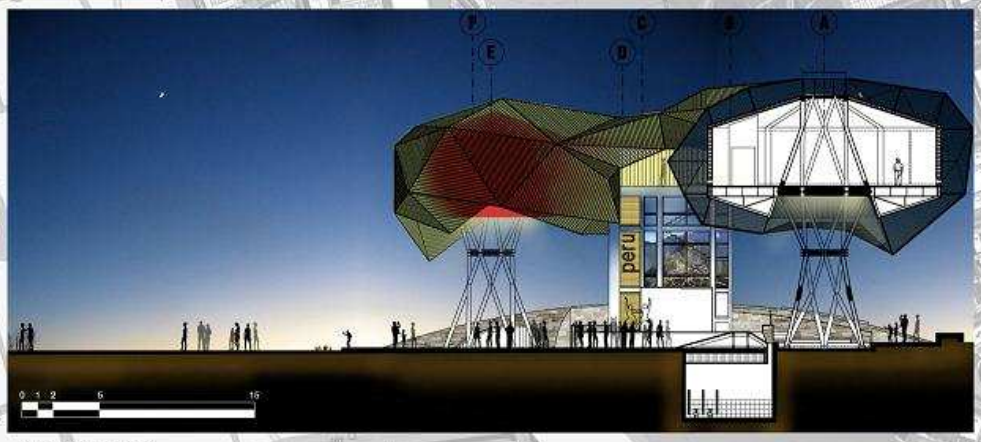

CORTE 2-2

PABELLON PERUANO

CORTES GENERALES

Bach. Giancarlo Carmelino Hurtado / Bach. Joanna Ibarra Barack.

EXPO 2010

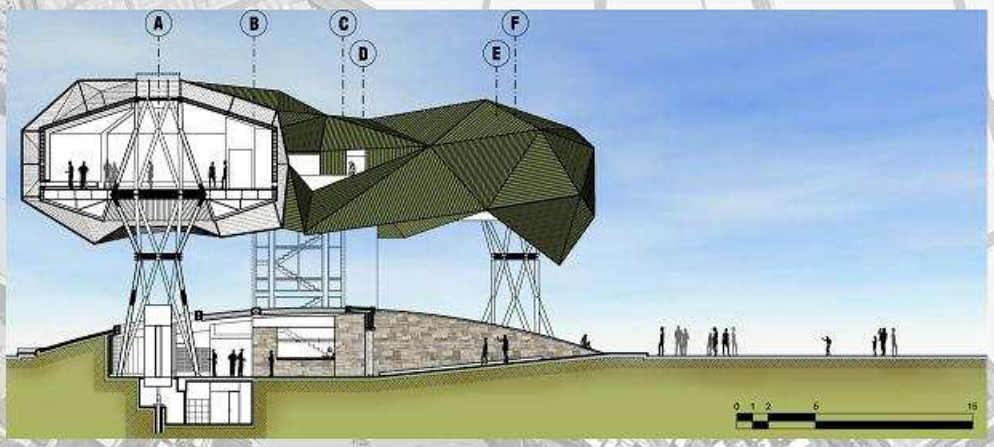

CORTE 1-1

CORTE 2-2

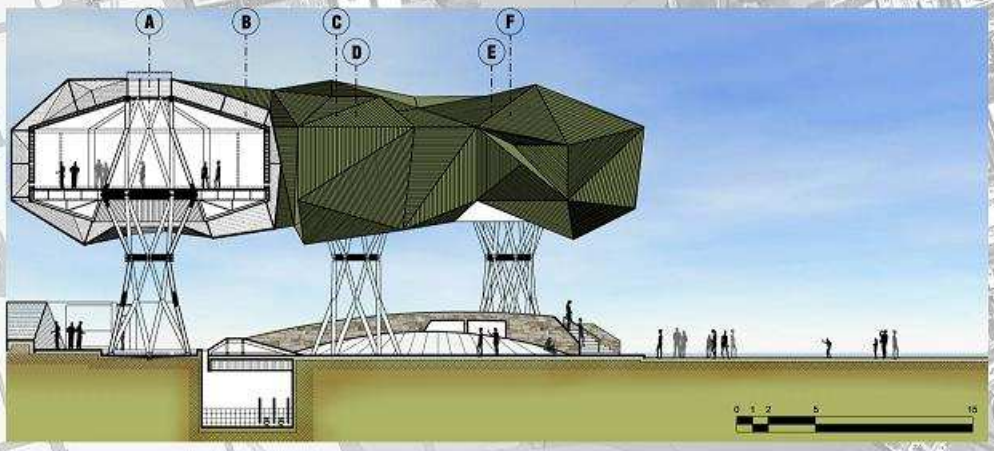

CORTE 3-3

PABELLON PERUANO.

CORTES GENERALES

Bach. Giancarlo Carmelino Hurtado / Bach. Joanna Ibarra Barack.

EXPO 2010

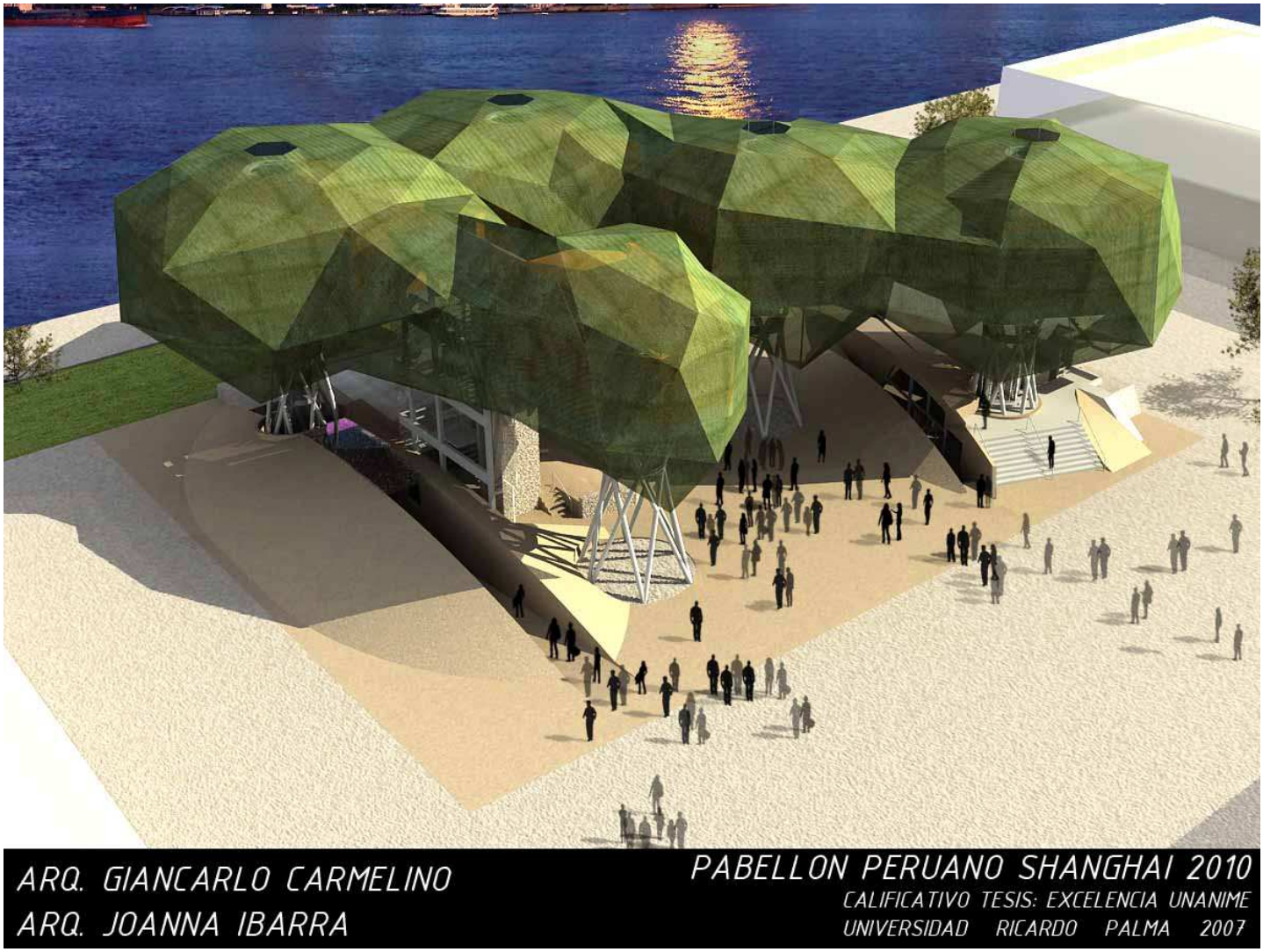

3D Képek: Ysa Jamis Sumar

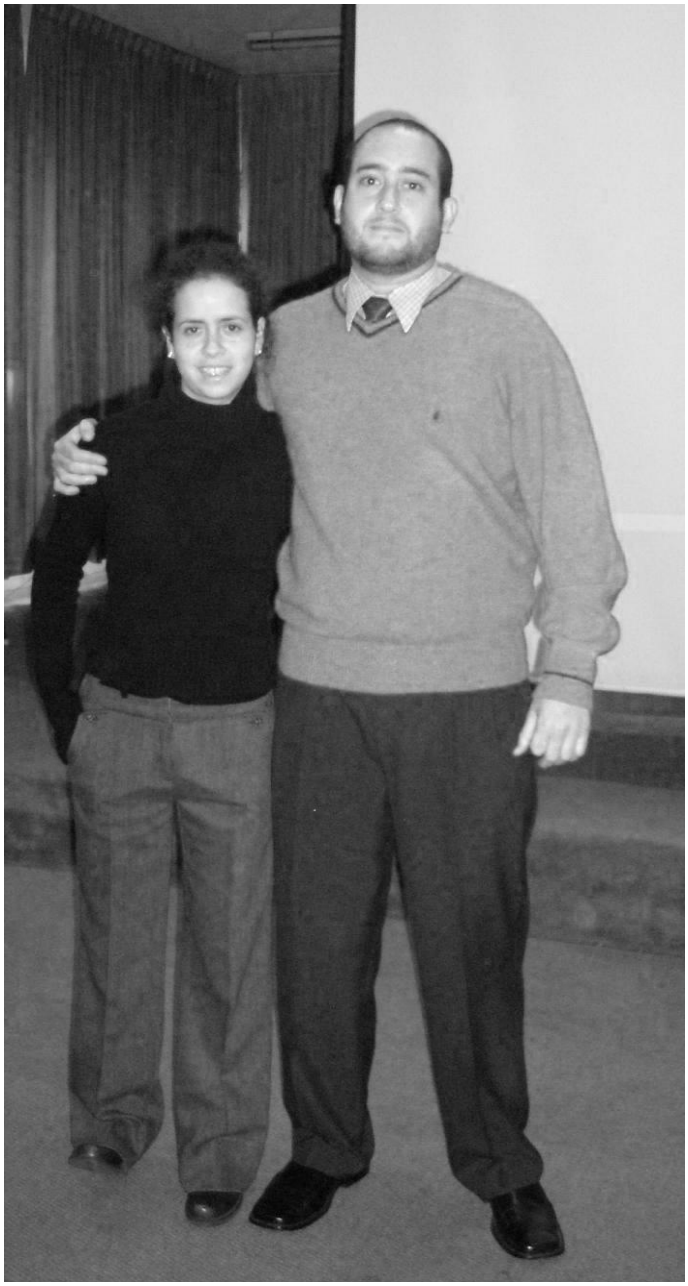

Tervezők: Joanna Ibarra Barack& Giancarlo Carmelino Hurtado

Kapcsolat: arquiterco@gmail.com
joannaib@gmail.com